

FEB 23 1916

ATTESTATION PAPER.

No. 724085

CANADIAN OVER-SEAS EXPEDITIONARY FORCE. Folio. **TRIPLICATE**

QUESTIONS TO BE PUT BEFORE ATTESTATION.

(ANSWERS.)

- 1. What is your surname?..... *Shrigley*
- 1a. What are your Christian names?..... *Ray Herbert*
- 1b. What is your present address?..... *Dorset*
- 2. In what Town, Township or Parish, and in what Country were you born?..... *Huntsville*
- 3. What is the name of your next-of kin?..... *Poland Shrigley*
- 4. What is the address of your next-of-kin?..... *Buffalo*
- 4a. What is the relationship of your next-of-kin?..... *Brother*
- 5. What is the date of your birth?..... *March 16 1891*
- 6. What is your Trade or Calling?..... *Saboteur*
- 7. Are you married?..... *no*
- 8. Are you willing to be vaccinated or re-vaccinated and inoculated?..... *yes*
- 9. Do you now belong to the Active Militia?..... *no*
- 10. Have you ever served in any Military Force?..... *no*
If so, state particulars of former Service.
- 11. Do you understand the nature and terms of your engagement?..... *yes*
- 12. Are you willing to be attested to serve in the }
CANADIAN OVER-SEAS EXPEDITIONARY FORCE? } *yes*

DECLARATION TO BE MADE BY MAN ON ATTESTATION.

I, *Ray Shrigley*, do solemnly declare that the above are answers made by me to the above questions and that they are true, and that I am willing to fulfil the engagements by me now made, and I hereby engage and agree to serve in the Canadian Over-Seas Expeditionary Force, and to be attached to any arm of the service therein, for the term of one year, or during the war now existing between Great Britain and Germany should that war last longer than one year, and for six months after the termination of that war provided His Majesty should so long require my services, or until legally discharged.

Ray H. Shrigley (Signature of Recruit)

Date *Feb. 23* 1916. *G. M. Scott* (Signature of Witness)

OATH TO BE TAKEN BY MAN ON ATTESTATION.

I, *Ray Shrigley*, do make Oath, that I will be faithful and bear true Allegiance to His Majesty King George the Fifth, His Heirs and Successors, and that I will as in duty bound honestly and faithfully defend His Majesty, His Heirs and Successors, in Person, Crown and Dignity, against all enemies, and will observe and obey all orders of His Majesty, His Heirs and Successors, and of all the Generals and Officers set over me. So help me God.

Ray H. Shrigley (Signature of Recruit)

Date *Feb. 23* 1916. *G. M. Scott* (Signature of Witness)

CERTIFICATE OF MAGISTRATE.

The Recruit above-named was cautioned by me that if he made any false answer to any of the above questions he would be liable to be punished as provided in the Army Act.

The above questions were then read to the Recruit in my presence.

I have taken care that he understands each question, and that his answer to each question has been duly entered as replied to, and the said Recruit has made and signed the declaration and taken the oath

before me, at *Dorset* this *5* day of *March* 1916.

W. J. Cassidy (Signature of Justice)

Description of Roy Shrigley on Enlistment.

Apparent Age 24 years months.
 (To be determined according to the instructions given in the Regulations for Army Medical Services.)

Distinctive marks, and marks indicating congenital peculiarities or previous disease.
 (Should the Medical Officer be of opinion that the recruit has served before, he will, unless the man acknowledges to any previous service, attach a slip to that effect, for the information of the Approving Officer).

Height 5 ft. 10 ins.

Large mole on right side.

Chest measurement { Girth when fully expanded 34 1/2 ins.
 Range of expansion 5 1/2 ins.

Complexion Fair

Eyes Blue

Hair Light Brown

Religious denominations.
 Church of England
 Presbyterian
 Methodist Yes
 Baptist or Congregationalist
 Roman Catholic
 Jewish
 Other denominations
 (Denomination to be stated.)

CERTIFICATE OF MEDICAL EXAMINATION.

I have examined the above-named Recruit and find that he does not present any of the causes of rejection specified in the Regulations for Army Medical Services.

He can see at the required distance with either eye; his heart and lungs are healthy; he has the free use of his joints and limbs, and he declares that he is not subject to fits of any description.

I consider him* fit for the Canadian Over-Seas Expeditionary Force.

Date FEB 23 1916 191

Place Munden

J. M. Cullock Capt.
 Medical Officer.
 109th Overseas Battalion, C. E. F.

*Insert here "fit" or "unfit."

NOTE.—Should the Medical Officer consider the Recruit unfit, he will fill in the foregoing Certificate only in the case of those who have been attested, and will briefly state below the cause of unfitness:—

CERTIFICATE OF OFFICER COMMANDING UNIT.

..... Roy Herbert Shrigley having been finally approved and inspected by me this day, and his Name, Age, Date of Attestation, and every prescribed particular having been recorded, I certify that I am satisfied with the correctness of this Attestation.

J. H. Hill Lt. Col. (Signature of Officer)
 O. C. 109th Overseas Battalion, C. E. F.

Date FEB 23 1916 191

REGIMENTAL DOCUMENTS

NAME *SHRIGLEY Roy*

REGT. NO. *724085*

UNIT *109th Bu Coy* H. Q. FILE NO.

CONTENTS	DATE RECEIVED	TO WHOM FORWARDED	DATE FORWARDED	M. F. W. 2505 REFERENCE	NON-EFFECTIVE BY
1 ATTESTATION PAPER (M.F.W. 23, 133, or 51)		<i>Sch...</i>			DEATH Category
2 CASUALTY FORM (M.F.W. 54 or A.F.B. 103)		<i>Ret. 12.11.19</i>			
TRAINING HISTORY SHEET (M.F.W. 113)					
1 FIELD CONDUCT SHEET (M.F.W. 178 or A.F.B. 122)					
REGT. CONDUCT SHEET (M.F.B. 263 or A.F.B. 120)					
COMPANY CONDUCT SHEET (M.F.B. 263A or A.F.B. 121)					
1 MEDICAL HISTORY SHEET (M.F.B. 313 or A.F.B. 178)					DISCHARGE Category
DENTAL HISTORY SHEET (M.F.B. 465)					
1 MEDICAL REPORT (M.F.B. 227 or A.F.B. 179)		<i>Roy 10/2/19</i>			<i>Demob</i>
MEDICAL EXAMINATION (M.F.W. 129)					
TRANSFER CLOTHING STATEMENT (M.F.W. 97 or D.O.S. 2)					
PROCFEDINGS, COURT OF INQUIRY (M.F.B. 303 or A.F.A. 2)					
DECLARATION, COURT OF INQUIRY (M.F.B. 259 or A.F.B. 115)					
LAST PAY CERTIFICATE (M.F.W. 44)					
1 PROCEEDINGS ON DISCHARGE (M.F.W. 218 or A.F.B. 268)					DESERTION <i>31 - 7</i> <i>22 - 7</i> <i>5 - 7</i> <i>1</i>
PARTICULARS OF CHARACTER (A.F.W. 3226)					
1 COPY OF PARCHMENT DISCHARGE CERTIFICATE (M.F.W. 39A)				18240	
1 <i>Case 5009 A</i>					
3 <i>Misc</i>					
1 <i>Case card</i>					
1 <i>Pay card</i>					



~~1988~~

58885

SURNAME.

Shrigley

c-7 CARD NO.

CHRISTIAN NAMES

Roy Herbert

FOLL.

REGL. NO.

724085

RANK

Pte

UNIT

109th

Bn.

FORMER CORPS

nil.

Also notify.

~~NEXT OF KIN.~~

Next of kin

CHANGE OF ADDRESS

NAMES IN FULL

Shrigley Roland

Mrs. R. H. Shrigley (wife)

RELATIONSHIP TO SOLDIER

Brother

20 William Street

ADDRESS

Buffalo N.Y. U.S.A.

Carlisle, Cumberland

Eng.

(with 54-21-38-1, Dec 12/17)

COUNTRY OF BIRTH

Canada Huntsville Ont.

DATE

Mar 16th - 1891

PLACE OF ATTESTATION

Dorset Ont.

DATE

Mar 8th 1910

o/s. 23-7-16 ⁴⁸⁸/₃₂

Pte. 24. 3. 19 ²⁸⁸/_{12.} 7

MARRIED

SINGLE

Yes

WIDOWER

TRADE OR CALLING

Labourer

RELIGION

Methodist

DESCRIPTION.

APPARENT AGE

24 YEARS

MONTHS

HEIGHT

5 FEET

10 INCHES

CHEST MEASUREMENT

39 1/2 INCHES

EXPANSION

5 1/2 INCHES

COMPLEXION

Fair

EYES

Blue

HAIR

Light brown

DISTINGUISHING MARKS

Large mole on right side.

MEDICAL EXAMINATION.

PLACE

Minden Ont.

DATE

Feb. 23rd 1916

Present Address. Dorset Ont.

No. 724085. RANK *Plw*

NAME *Shrigley, Roy. D.*

T. O. S. 23-2-16.
D.O. 16-3-16

UNIT *109th. Battalion*

M. D. *13*

			PROMOTIONS, TRANSFERS, DISCHARGES, ETC.	
PAID FROM	PAID TO	SIG. OR REC'T	PARTICULARS	AUTHORITY
<i>1916</i> <i>Feb. 23</i>	<i>1916.</i> <i>Mar. 31</i>	<i>✓</i>		
	<i>April.</i>	<i>✓</i>		
	<i>May.</i>	<i>✓</i>		
	<i>June.</i>	<i>✓</i>		
	<i>July.</i>	<i>✓</i>		

UNIT SAILED

JUL 23 1916

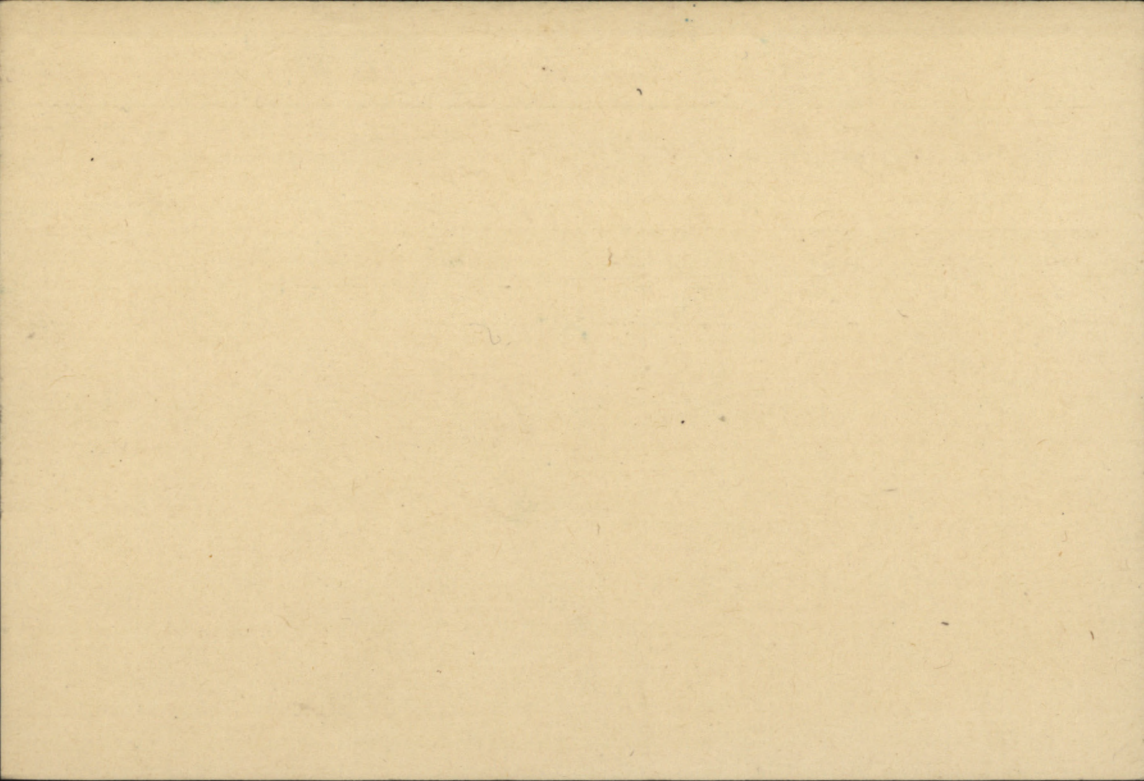

NAME

Shrigley R.

RANK AND UNIT

Plt

L.
Can. Inf. Corps. 528.

REGT. No.

424085

NEXT OF KIN

CABLE

NATURE OF CASUALTY

No.

DATE

LIST No.

HOSPITAL

DATE OF
ADMISSION

REMARKS

C416 (2)

Mil. Gimsby

10-1-19 Gen. Back

C422 (2)

" Dist.

18-1-19 " "

Number

724085-

Rank

A/L/cpl. B

Surname

SHRIGLEY

Christian Name

Ray Herbert

Units

109 Bn Can Inf Theatre of War England

Date of Service

31-7-16

Remarks

Latest Address

Gen Hef Alston
Dist.

Roll No

A Page 1498

Next of kin.....

Address on leave.....

Address on discharge.....

Transportation issued Yes No Date..... Character on discharge.....

Previous occupation..... Date and place of enlistment.....

Diagnosis..... Date of Medical Boards.....

Date..... Remarks.....

DESP. MAR 23 1928
REGN. NO. 37205

Bull 10⁴/₂₈

*—Name will be given in full; surname first.

Surname
SHRIGLEY

Christian Name or Names
R.H.

Reg. No.
724085

Rank
Pte.

Unit
CFC 52D.

Cas. List.

Mil. H. Grimsby 10-1-19.

15-1-19C416-2

Spr. Back. £

22-1-19C422²

Dis. 18-1-19

A.M.D. 2 DEPT.

Boh. of D.G.M.S. O.M.F.C. London

CANADIAN EXPEDITIONARY FORCE

DISCHARGE CERTIFICATE

THIS IS TO CERTIFY that No. 724085 (Rank) Pte

Name (in full) SHRIGLEY Roy. Herbert - enlisted in
the 109th Bn

CANADIAN EXPEDITIONARY FORCE at Douvet-our on the 23rd
day of February 1916

HE served in England

and is now discharged from the service by reason of Demobilization.
Medical Unfitness.

THE DESCRIPTION OF THIS SOLDIER on the DATE below is as follows:

Age 27.11

Height 5.10.

Complexion fair.

Eyes Blue

Hair fair

Marks or Scars

Back mark R. Side

R. H. Shrigley
Signature of Soldier

A. H. Smith MAJOR
Issuing Officer
O. C. Clearing Depot, St. John, N. B.

Date of Discharge

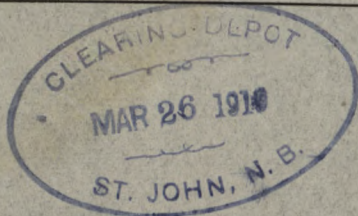

Date

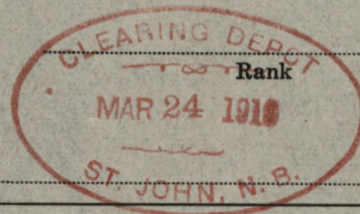

19

N.B.—As no duplicate of this Certificate will be issued, any person finding same is requested to forward it in an unstamped envelope to the Secretary, Militia Council, Ottawa, Canada.

DISCHARGE CERTIFICATE

CANADIAN EXPEDITIONARY FORCE

THIS IS TO CERTIFY that No. _____ (Rank) _____

Name (in full) _____ the _____

enlisted in _____

on the _____ day of _____ 19____

HE served in _____

and is now discharged from the service by reason of _____ Demobilization _____

Medical Unfitness _____

THE DESCRIPTION OF THIS SOLDIER on the DATE below is as follows:

Marks or Scars _____ _____ _____	Age _____ Height _____ Complexion _____ Eyes _____ Hair _____
--	---

Signature of Soldier _____

Issuing Officer _____

Date of Discharge _____

Rank _____

19____

Date _____

N.B.—As no duplicate of this Certificate will be issued, any person finding same is requested to forward it in an unstamped envelope to the Secretary, Military Council, Ottawa, Canada.

LTR

Rank *Act. 2. Cpl* Name SHRIGLEY, Roy Herbert Reg'l No. 724085
 Unit 109th, Bn. If in perm. Corps, } Married or Single ~~MARRIED~~ Single.

Place and Date of Enlistment Dorset, 23rd, February, 1916. Place of Birth Huntsville, Ontario.

Name and Address, Next-of-Kin ~~W. H. SHRIGLEY~~
~~Poland Shrigley, 111 West Side~~

~~Buffalo, N. Y., U. S. A.~~ 20 WILLIAM ST Relationship ~~Brother~~ WIFE

Assigned Pay Monthly \$ ~~10.50-11-12~~ Payable to ~~CARLISLE CUMBERLAND ENG~~

Separation Allowance \$ *Mrs R. H. Shrigley* Relationship
C/o Mrs Hunter Payable to

Lou Santon Relationship
Appleby
Doncaster Relationship
 Discharge, Date and Place Reason Character

H. W. & V., Ltd.-7165-16.

Report.		Record of promotions, reductions, transfers, casualties, etc., during active service. The authority to be quoted in each case.	Place.	Date.	REMARKS. Taken from Official Documents.
Date.	From whom received.				
Arrived in England per H.M.T. 2810 31-7-16					
5-8-16	<i>DE 109th</i>	<i>App'd Prov. 2. Cpl</i>	<i>Osney</i>	5-8-16	<i>PII D.O. 28 + D.O. 285</i>
22-9-16	<i>do</i>	<i>Trans as Loc. Co. C.C.A.C</i>	<i>Bramsholl</i>	28-8-16	<i>PII D.O. 266 } PII D.O. 400</i>
22-9-16	<i>do</i>	<i>All from C.C.A.C to P.B.D</i>	<i>do</i>	28-8-16	<i>+ D.O. 293 } C.C.A.C</i>
16-9-16	<i>C.C.A.C</i>	<i>Taken on strength & on command of P.B.D to 109th Bn</i>	<i>Folkestone</i>	28-8-16	<i>PII D.O. 400/13</i>
8-12-16	<i>109th Bn 124th Bn</i>	<i>Trans to be att to 109th Bn & att to 124th Bn</i>	<i>Witley</i>	8-12-16	<i>" 343</i>
9-12-16	<i>124th Bn</i>	<i>Attached to 124th Bn</i>	<i>Witley</i>	8-12-16	<i>" 265</i>
19-1-17	<i>"</i>	<i>Trans to be att & att to 124th Bn</i>	<i>"</i>	19-1-17	<i>" 19. P.I. D.O. 26</i>
1-2-17	<i>124th Bn</i>	<i>Yd. to Com. For. Corp</i>	<i>Witley</i>	1-2-17	<i>PII D.O. 32</i>
9-2-17	<i>C.F.C.</i>	<i>Att. to Corps. from 124th Bn</i>	<i>London</i>	1-2-17	<i>" 35</i>

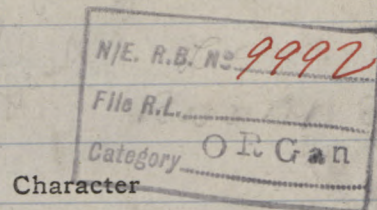

724083 Shrigley R. H.

Report.		Record of promotions, reductions, transfers, casualties, etc., during active service. The authority to be quoted in each case.	Place.	Date.	REMARKS Taken from Official Documents.
Date.	From whom received.				
18.4.14	C.F.C.	T.O.S. from C.C.C.	London	1-2.14	Pt II 91.
25.14	2nd Lt. C.F.C.	On Strength (17 Co.)	Carlisle	1.5.14	" 2
27.7.17	—	Reverts to P ^{TE} on drawing ^{Technical Pay 2/1/17} Sept ^{1/3/14}	"	28.2.17	M 8074
30.11.17	52 Dist CFC	Placed with Perm ^{T.O. named strength}	Pte	22.11.17	— 141
28.3.18	"	Awarded Que G.C.B.	"	23.2.18	" 12.
22.1.19	B.D.	T.O.S. from 52 Dist etc.	"	10-1-19	— 22
17.1.19	52 Dist "	S.O.S. To B.D.	Carlisle	10-1-19	— 5
22.2.19	B.D. C.F.C.	^{on Comd} S.O.S. to C.O. Buxton for transfer ^{to C.E.F. Comd}	^{Dy} ^{Caith} Pte ¹⁰⁰⁻¹⁶⁻⁴⁻¹⁶ Sdale	15.3.19 22.2.19	— 53.
31.3.19	" "	Season Comnd + S.O.S. to Can	Pte "	15-3-19	— 90.

Fill in Only.—Unit, Number, Rank and Name.

M. F. W. 54. (A. F. B. 103.)

Casualty Form—Active Service.

250M.—1-16.
H. Q. 1772-39-920.

Unit, Regiment or Corps **109th OVERSEAS BATTALION, C. E. F.**

Regimental No. 124085 Rank Private Name Springley Roy Herbert
C.E.F.

Enlisted (a) 23.2.16 Terms of Service (a) D of W. Service reckons from (a) 23.2.16

Date of promotion to present rank } Date of appointment to lance rank } Numerical position on roll of N. C. Os. }

Extended _____ Re-engaged _____ Qualification (b) Laborer

Report		Record of promotions, reductions, transfers, casualties, etc., during active service, as reported on Army Form B 213, Army Form A. 36, or in other official documents. The authority to be quoted in each case.	Place	Date	Remarks taken from Army Form B. 213, Army Form A. 36, or other official documents.
Date	From whom received				
		Embarked Canada	Halifax	24.7.16	
		Disembarked England	Liverpool	31.7.16	
		Appointed A.L. C.P.	Osney	5.8.16	Part II Order 216.
		Transferred to C. C. A. Co.	Bramshott	15.9.16	Part II Order 266.
2/12/16	Co 109	Disembarked	Witley	2/12/16	Part II Order 443
					<i>Auttselling</i> ADJUTANT 109th Overseas Battalion, C. E.
19-1-17	124th Bn.	Attached to Garrison Duty Battalion.	Witley Camp	19-1-17	Part II Orders No. 19 <i>Auttselling</i> Lieut., Asst. Adjt. 124th Bn. C. E. F.

(a) In the case of a man who has re-engaged for, or enlisted into Section D. Army Reserve, particulars of such re-engagement or enlistment will be entered.
(b) e.g. Signaller, Shoeing Smith, etc., etc., also special qualifications in technical Corps duties.

File in Only - Unit Number - Rank and Name

Report		Record of promotions, reductions, transfers, casualties, etc., during active service, as reported on Army Form B 213, Army Form A. 36, or in other official documents. The authority to be quoted in each case.	Place	Date	Remarks taken from Army Form B. 213, Army Form A. 36, or other official documents.
Date	From whom received				
17.1.24	124th. En.	<i>attached</i> Transferred to Canadian Forestry Corps.	Vitley Camp,	1-2-17	Part. 11. Orders No. 32. <i>Ho</i> Capt Adj't. 124th. Can. Par. Bn.
18.4.17	D. of T.O.	Taken on strength C.F.C. from C.C.A.C.	London	18-2-17	Pt. II Orders No. 91. Lt. & Asst Adj't. C.F.C?
27-7-17	O.C. No. 2 Dist C.F.C.	Reverts to permanent grade Private on drawing Technical Pay.	Carlisle	28-2-17	D.O. Pt II No 75
8-6-18	O.C. No 52 Dist C.F.C.	beases to draw Tech pay as Sawfiler Sawyer	Carlisle	5-6-18	Pt II D.O. no 24. Capt & adj't for o.c. no 52 Dist C.F.C.
8-6-18	O.C. No 52 Dist C.F.C.	Appointed to draw Tech pay as Sawfiler	Carlisle	6-6-18	Pt II D.O. no 24 Capt & adj't for o.c. no 52 Dist C.F.C.
3-1-19	do	Xmas leave with full warrant	do	24-12-18 2-1-19	Pt II D.O. no 1.
11-1-19	do	beases Tech pay as Sawfiler	do	6-1-19	Pt II D.O. no 3 Capt & adj't for o.c. no 52 Dist C.F.C.

Fill in only.—Unit, Number, Rank and Name.

M. F. W. 54. (A. F. B. 103.)

350M.—5-16

H. Q. 1772-39-920.

Casualty Form—Active Service

Unit, Regiment or Corps. *109th O.P.S. B.A. B.S.*
 Regimental No. *424085* Rank *Pvt* Name *Shrigley Roy Herbert*
 Enlisted (a) *23-2-16* Terms of Service (a) *War* Service reckons from (a) *23-2-16*
 Date of promotion to present rank } Date of appointment to lance rank } Numerical position on roll of N. C. Os. }
 Extended Re-engaged Qualification (b) *Labourer*

Report		Record of promotions, reductions, transfers, casualties, etc., during active service, as reported on Army Form B. 213, Army Form A. 36, or in other official documents. The authority to be quoted in each case	Place	Date	Remarks taken from Army Form B. 213, Army Form A. 36, or other official documents
Date	From whom received				
<i>15-8-14</i>	<i>Ob. No 2 Dist etc</i>	<i>Ordered to draw Tech pay as lance</i>	<i>Carlisle</i>	<i>13-8-14</i>	<i>Pt II D.O. No 91. Capt. & Adj. No. 52 District, C.F.C.</i>
<i>do</i>	<i>do</i>	<i>Appointed to draw Tech pay as Sawyer</i>	<i>do</i>	<i>13-8-14</i>	<i>Pt II D.O. No 91. Capt. & Adj. No. 52 District, C.F.C.</i>
<i>14-1-19</i>	<i>Ob No 52 Dist etc</i>	<i>S.O.S. No. 52 District, Carlisle, at ¹¹⁵ Coy. on Posting to Base Depot</i>	<i>Carlisle</i>	<i>10-1-19</i>	<i>Part 11, D.O. No. For Capt. & Adj. No. 52 Dist., C.F.C.</i>
<i>22-1-19</i>		<i>O.G. B.F.C. T.O.S. Base Depot, C.F.C. Sunningdale from 1156 Dist 52</i>	<i>Sunningdale</i>	<i>10-1-19</i>	<i>Pt. 11 D.O. 22</i>
		<i>on posting to</i>			

~~B.D.C.F.C.~~

~~S.O.S. BASE DEPOT C.F.C.~~

~~SUNNINGDALE~~

~~Pt. II D.O.~~

James Donald

Capt

Lt. for O.C. B.D.C.F.C.

(a) In the case of a man who has re-engaged for, or enlisted into Section D. Army Reserve, particulars of such re-engagement or enlistment will be entered.
 (b) e.g. Signaller, Shoing Smith, etc., etc., also special qualifications in technical Corps duties.

CANADIAN ARMY DENTAL CORPS, O.M.F.C.

DENTAL CERTIFICATE FOR DEMOBILIZATION

Canadian Printing and Stationery Services, London

NAME OF SOLDIER (Block Letters)

SHRIGLEY, R.H.

REGIMENT

C.A.C.

RANK

L/CPL.

No.

724085

Date of Examination in England

8-2-19

Date of Examination in France

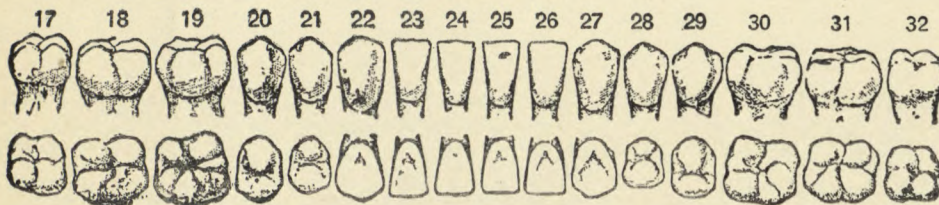
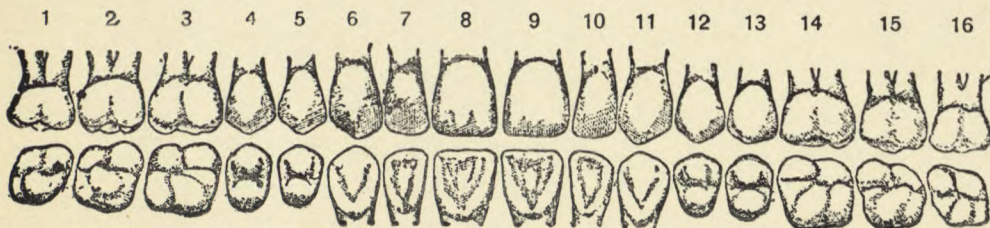

DIRECTIONS TO DENTAL OFFICERS

1. This form will be made out for each individual at the time of Demobilization in England or France.
2. Figures as per chart will be used to designate teeth concerned.
3. In reference to Partial Dentures the numbers of teeth thereon will be stated.

PRESENT DENTAL REQUIREMENTS

1. FILLINGS

none

2. EXTRACTIONS

none

3. CROWNS

none

4. DENTURES

(a) Full Upper

(b) Part Upper

(c) Full Lower

(d) Part Lower

none

HAS HE EVER REFUSED DENTAL TREATMENT?

no

HAS HE EVER RECEIVED DENTAL TREATMENT? (Reply by "Yes" where applicable to any or all of a, b or c.)

(a) In Canada

yes

(b) In England

(c) In France

Signature of Dental Officer

J. H. Reid Capt.

UNITED STATES DEPARTMENT OF JUSTICE
FEDERAL BUREAU OF INVESTIGATION

Name: W. H. RAY
Address: 1000 ...

Report of: ...
Date: ...
Subject: ...

- 1. ...
- 2. ...
- 3. ...
- 4. ...
- 5. ...
- 6. ...
- 7. ...
- 8. ...
- 9. ...
- 10. ...

...

EXAMINATION BY STANDING MEDICAL BOARD, BRAMSHOTT.

28-11-1916.

No. 724085 Rank L. Ptl Name Shigley, R.

Local Unit 109^A Overseas Unit _____ Age 24.

Examination held at Bramshott, Hants.

DISABILITY.

~~Overseas~~ Local.
(scratch one out)

Goitre - Haemorrhoids.

PRESENT CONDITION.

Reboard.

Board recommends: Class C(iii)

1. Fit for Duty.
2. Fit for duty after _____ weeks physical training.
3. Fit for Base duty _____ weeks.
4. Fit for Permanent Base Duty.
5. Discharge.

Signatures:

Members { C. Loope ^{Major} Pres.
H. Macharen Capt
A. Huxford Capt

Approved.

Bramshott Nov-28 1916.

P. Stewart Maj
for A.D.M.S. + G.O.C.
Canadian Troops, Bramshott.

EXAMINATION
BY
STANDING MEDICAL BOARD, BRAMSHOTT

Name: _____ Rank: _____

Local Port: _____

Examination held at Bramshott, Hants

DISABILITY
On _____ (local)
(attach one only)

PRESENT CONDITION

Board recommended _____

for the _____

1. For duty after _____ week's physical training

2. For _____

3. For _____

4. For _____

5. Discharge

Signature _____

Member _____

Approved _____

Member _____

Canadian Trade Bramshott

EXAMINATION

STANDING MEDICAL BOARD BRANSHOTT

6/12
24

17
1948

[Faint, illegible handwriting]

1948

1948

1948

724085 L/Cpl Shrigley R.H. 109th Batt. C.E.F.
Will removed by Regt paymaster

J. Williamson CAPT.
Paymaster, 109th Overseas Battalion, C.E.F.

71816

- 20 -

Perforated sheet for Will from Pay Book of Reg.

No. 724085

Name

Roy H. Shrigley

Unit

109th Battalion C.E.F.

Williamson
witness

Military Will.

I Roy H. Shrigley, #724085
serving in 109th Batt. C.E.F.

I bequeath all my real
estate and personal
estate unto my Brother
Roland C. Shrigley.
111 West. Ave. Buffalo.
New York. U.S.A.

Signature

Roy H. Shrigley

Rank and Regt.

L/Cpl. 109th Batt.

Date

October 13th 1916

MEMORANDUM

From

From

To

To

ANSWER

.....19

.....19

To be made out in duplicate.

DUPLICATE
H.Q. 54-21-23-53

PARTICULARS OF FAMILY OF AN OFFICER OR MAN ENLISTED IN C. E. F.

INSTRUCTIONS.

- (a) This form is only required for men joining units for Overseas Service and must be completed immediately the man is warned for draft overseas.
- (b) Care must be taken to see that a man is allotted his correct Regimental Number. No numbers must be duplicated and once it has been allotted to a man, even if he is subsequently discharged, the same number must never be allotted to another man.
- (c) All questions, etc., must be answered.
- (d) One copy of the form is to be forwarded by Officer Commanding unit for each Officer and man to Officer Commanding Division or District at least seven days before man leaves his station to proceed overseas, for transmission to Accountant and Paymaster General, Ottawa.
- (e) Duplicate copy is to be forwarded direct to Officer in charge of Records, C.E.F. London, immediately after arrival in England.

(1) Name of Overseas Unit which Soldier joins..... 109th OVERSEAS BN., C.E.F.

(2) Regimental Number..... 724085

(3) Full Name of Soldier..... Roy Herbert Shrigley

(4) Place of Birth..... Hunterville
Ontario

(5) Are you married, or not?..... No

(6) If married, state,
(a) Full name of your wife.....

(b) Present Postal Address.....

(7) Are you a widower?..... No

(8) Have you any children?..... No

If so, give number of boys and girls.....

Also their names and ages.....

(9) Is your Father alive?..... *No*

If so, state name and address.....

(10) Is your Mother alive?..... *No*

If so, state name and address.....

(11) If your Mother is a widow.....

Are you her sole support, or not?.....

(12) If sole support of widowed mother, state what amount you have given her per month prior to your enlistment, also reason she has no other support than yourself.

(13) If you have no wife, father, mother or children, state the name and relationship with full postal address of your next of kin, to whom you would desire any communication to be sent concerning you.

*Paul C. Shigley
111 West 46th
Buffalo U.S.A.*

(14) If you have a wife, or children, or a widowed mother who depends on you as her sole support, have you applied to the Paymaster of your unit for Separation Allowance? If not, this must be done.

(15) Are you insured?..... *No*

If so, in what Company?.....

Have you made arrangements for payment of your Insurance premium.....

If not, and it is a monthly premium, you can assign the amount in addition to any other assignment you wish to make.

Date **JUL 11 1916**.....

[Signature] Lt. Col.
Officer Commanding
O. C. 109th Overseas Battalion, C. E. F.

ASSIGNED PAY	ENGLAND or CANADA	SEPARATION ALLOWANCE	ENGLAND or CANADA	NAME: SHRIGLEY Roy Herbert
EFFECTIVE DATE: 1.1.18		EFFECTIVE DATE: 22.11.17		NUMBER: 724085
AMOUNT: 20 ⁰⁰		AMOUNT: 25 ⁰⁰		PARTICULARS OF RANK OR APPOINTMENT
NAME, ADDRESS, RELATIONSHIP & AUTHORITY		WHEN PAYEE OF A.P. IS THE SAME AS PAYEE OF S.A. THE WORD "SAME" ONLY TO BE WRITTEN IN THIS SPACE.		AUTHORITY
Mr. R. A. Shrigley (Wife)		Same.		13091
Harbottle				13.8.17
Northumberland				DO.24.878 52 Dist
Gp M ^o Hunter.		Sailed to Canada 12/3/19		6.6.18
Low Stanton.				DO 3. 11/19. 53 Dist
Appilly Doncaster.		Gen. Kilwin P.O.		6/1/19
Lonsdale		Alleton		DO 2. 11/19 cancelled the 11th is added to continue to draw pay as Sawfiler @ 2.25 per day.
Ontario				UNIT AND TRANSFERS
Stopped 11/14/19				ORIGINAL UNIT: 109 Bn.
				DATE ACCOUNT FIRST OPENED: 1.8.16
				AUTHORITY
				DATE EFFECTIVE
				DATE LEDGER SHEET T 5 F D
				UNIT TRANSFERRED TO
				C.F.C. Eng.

EXTRACTS FROM ACTIVE SERVICE PAY-BOOKS

DATE OF PAYMENT	NUMBER OF A.R.	UNIT PAID BY	AMOUNT	DATE OF PAYMENT	NUMBER OF A.R.	UNIT PAID BY	AMOUNT
13.2.19	5125	Hammingdale Co.	9 93				

DAILY RATES OF PAY AND ALLOWANCES

AUTHORITY	PAY	F.A.	P.F.A.	SUBSCE ALLCE
DO.24.878 52 Dist	12 25			
DO 3. 11/19. 53 Dist	+		10	
DO 2. 11/19 cancelled the 11th is added to continue to draw pay as Sawfiler @ 2.25 per day.	2 25			

PARTICULARS OF RENDERING NON-EFFECTIVE: No. to Canada 28/2/19. NR 3066 14/2/19 066 NR 279 MR 2

MONTH	PARTICULARS	CR 1	CR 2	PARTICULARS	DR 1	DR 2	DR 3	DR 4	BALANCE	DEFERRED	SEPARATION
Mar 18	Bab Lord								402 09	405 25	
Apr	Sawyer's Pay.	90		AP 93a Apr. A.52232 £9.4.11			20				25
		90		ARC314. 115 Co. 26.4.18.	38 93				438 16		
					38 93		20				
May	Sawyer's Pay.	93		AP 93a May. B13036 £9.4.11			20				25
		93		ARC645. 115 Co. 27.5	41 37				464 79		
					41 37		20				
June	1-5 Sawyer's Pay.	15		AP 93a June. B.54840 £9.4.11			20				25
	6-30 Sawfiler's "	56 25		GR.38 v.11827 115 Co. 27.5	73						
				AR 974 " 26.6.	34 07				408 97	405 25	
		71 25			107 07		20				
July	Sawfiler's Pay.	69 75		AP 93a July. D93845 £9.4.11			20				25
		69 75		W.C.1292 115 Co. 23.7	34 07				424 65		
					34 07		20				
Aug	Sawfiler's Pay.	69 75		AP 93a Aug. C70044 £9.4.11			20				25
		69 75		Q.H.531 115 Co. 17.6.	32				440 01	422 75	
				AR.C1657 " 24.8	34 07						
		69 75			34 07		20				
Sept	Pay	67 50		AP 93a 698667. £9.4.11			20				25
		67 50		W.C. 1856. 19/18. 115 Co.	34 07				453 44	446 50	
					34 07		20				25
Oct	do	69 75		£9.4.11 D 69585			20				25
		69 75		W.C. 2276. 23/10/18. 115 Co.	34 07						
				Dem 140. 23/10/18	14 60				454 52		
		69 75			45 67		20				25
Nov	do	67 50		£12.6.7 C 29276			20				40
		67 50		W.C. 2661. 22/11/18	34 07						
				£10.5.6 C 20676 Dec.			20				30

Also drawn 12/1/18
 4/1/18
 3/1/18
 2/1/18

NUMBER	RANK	NAME	MONTH	PARTICULARS	CR. 1.	CR. 2.	PARTICULARS	DR. 1	DR. 2	DR. 3.	DR. 4.	BALANCE	DEFERRED	SEPARATION
												454 52		
			Nov	Prot Inward.	67 50			34 07		40				70
							21/1/18 awarded 5 days PP-7 ² award from 7:00 1st/18 to 8:00 2nd/18. BO. 74 27/1/18 52 Dist.		20 25					
							801303 £10.5.6. Jan AP+SD.			20				30
			Dec.	"	69 75		AR 288. 12/1/18 52 Dist.	14 60						
			Jan	"	69 75		R16-5-6. £352 73					532 60		
					20 700			48 67	20 25	60				100
			Feb.	P. Pay.	30 80		12/18 diff. bet. Sanfilex + Pte form							
				Int. on Def Pay.	31 97		6/1/19 - 31/1/19 (26 days @ 1.15.		99 90					
							AR 6883. 28/1/19. BK.	04 33						
				4/6 br. 54 days @ 1.15 diff bet. pte & Sanfilex from 26/1/19 - 28/1/19.	67 10		£10.5.6. F 85131. July.			20				30
							£10.5.6. F 47658. Mar			20				30
							AR 8125. 17/1/19 BK.	9 73						
							" 4121 4.3.19 Ruxton	24 33						
					124 87							529 18		
								58 39	29 90	40				60

PO S to Canada 15/1/19
L.L. D6.

A 3 M. FORM REV. 1954
DISCHARGE TO Canada DATE 24/1/19
PAY BOOK VERIFIED 15.2.19
6. BAL 491 14/20 P & REV'S 15.2.19
AUTHY. NR 3066. 14/2/19 MD 2L

COMPILED BY Chas Peate
CHECKED BY _____

P. 868 issued 17.3.19
or Bal of 24.33
Correct Bal 467 08

P. 868 issued 1/4/19
or 4e mth \$ 62.10
Correct Bal: \$ 529.18.

532.60
29.90
502.70
62.77
565.47
64.33
501.14
9.73
491.41

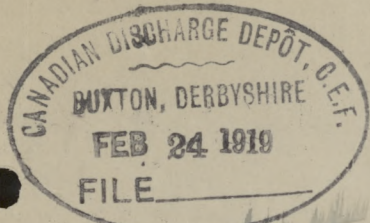

SHORT FORM.
PROCEEDINGS ON DISCHARGE.
(Demobilization.)

Military District *2.1*
Next of Kin *Wife*

1. No. *724085*

2. Rank. *Pls*

3. Name. *Shrigley Roy H*

4. Unit. *C.F.C. 109 Bn*

5. Date of Discharge *26 MAR 1919* Place *ST. JOHN, N. B.*

6. Reason for Discharge *Leat. B. 2.*

Trade *Lumber Jack* Occupational Group *8*

Service in France *ML*

7. Authority. Embarked *Mar 15th*

8. Proposed Residence after Discharge *Toronto* *S. S. METAGAMA* Debarked *Mar 24th*

9. CERTIFICATE TO BE SIGNED BY SOLDIER.
I hereby acknowledge that at the undernoted place and date I received my discharge Certificate
M. F. W. ? *39*
R. H. Shrigley
Signature of Soldier.

10. CONFIRMATION.
The discharge of the above named man is hereby confirmed.

Place *ST. JOHN, N. B.*

Date *MAR 24 1919*

H. W. Smith MAJOR
Signature *H. W. Smith*
O. C. Clearing Depot, St. John, N. B. (O. C. Discharging Unit.)

E. R. J.

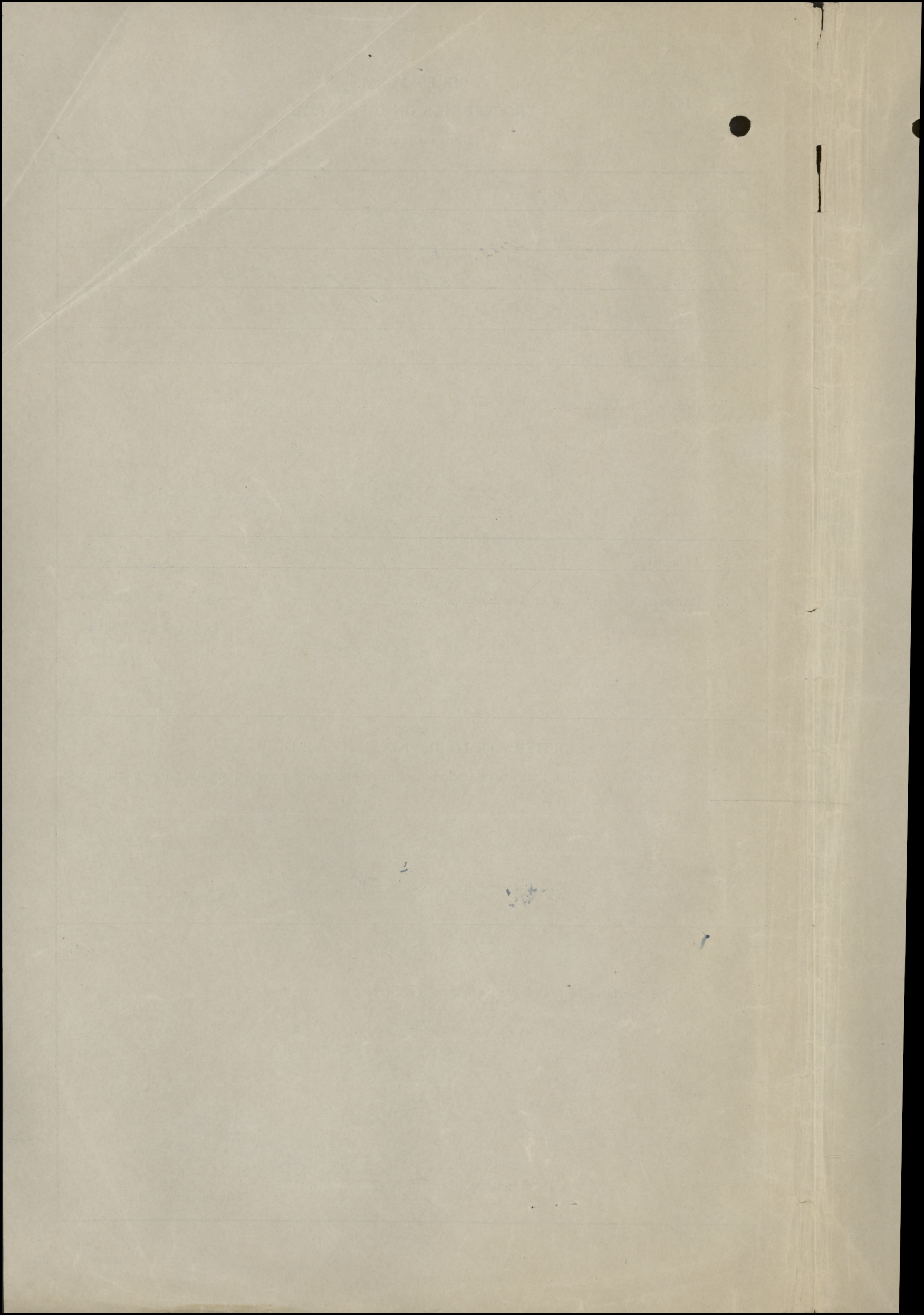

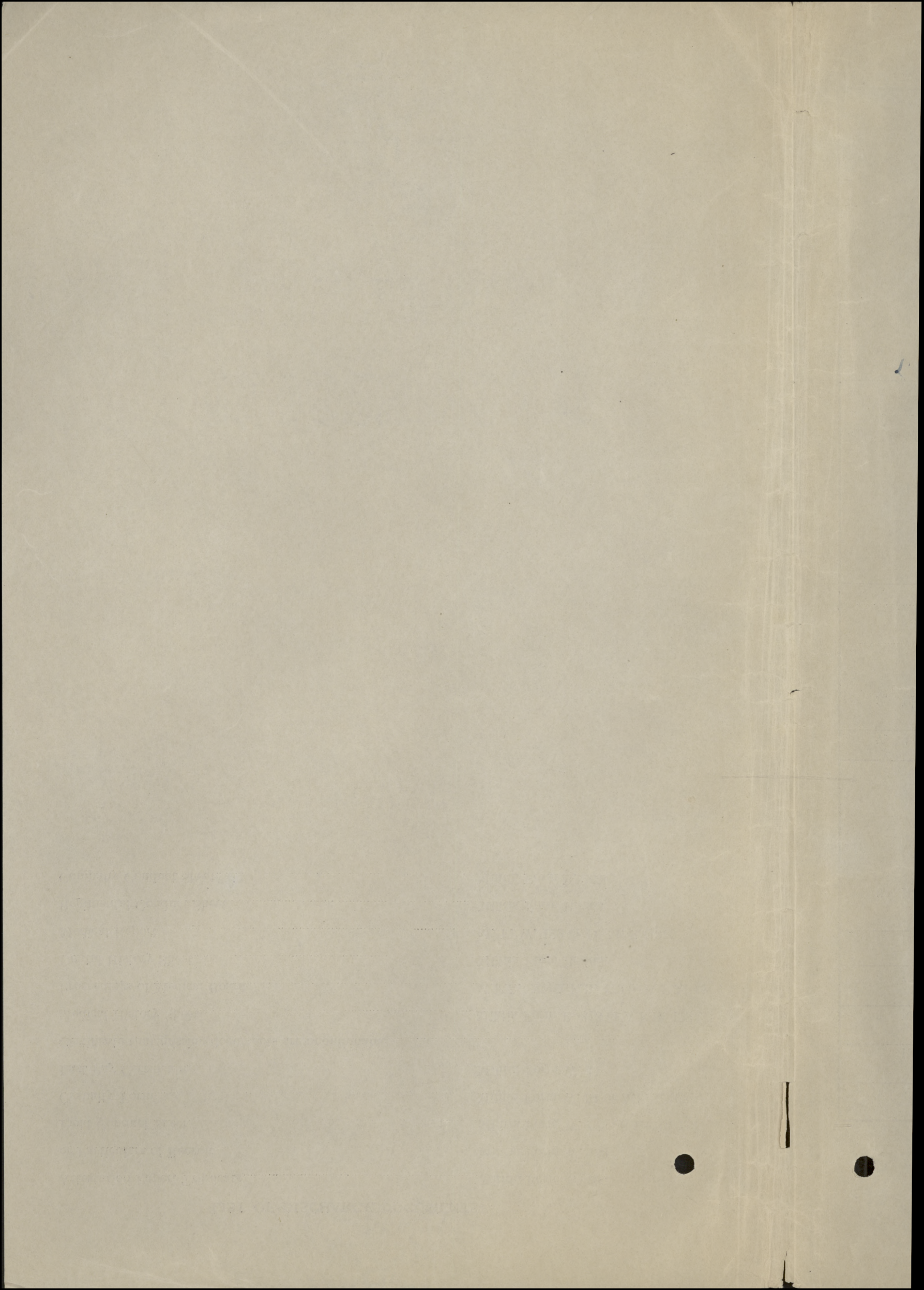

LIST OF DISCHARGE DOCUMENTS.

Attestation Paper, Triplicate.....	Militia Form W. 23
or Particulars of Recruit.....	Militia Form W. 133
Field Conduct Sheet.....	Militia Form W. 178 or A.F.B. 122
Casualty Form.....	Militia Form W. 54 or A.F.B. 103
Last Pay Certificate.....	Militia Form W. 44
Certificate that missing documents are unobtainable.....	
Medical History Sheet.....	Militia Form B. 313 or A.F.B. 178
Proceedings of Medical Board.....	M.F.B. 227, A.F.B. 179 or A.F.A. 45
Dental History Sheet.....	Militia Form B. 465
Medical Report.....	M. F. W. 129 or D. M. S. 1375
Regimental Conduct Sheet.....	Militia Form B. 263
Company Conduct Sheet.....	Militia Form B. 263a

1. Triplicate Attestation Paper (M.F.W. 23), or Particulars of Recruit (M.F.W. 133).
2. Casualty Form (A.F.B. 103)
3. Medical History Sheet (M.F.B. 313 or A.F.B. 178).
4. Proceedings of Med. Board (M.F.B. 227 or M.F.W. 129)
5. Dental Certificate (C.A.D.C. 5009a).
6. Field Conduct Sheet (A.F.B. 122)
7. Proceedings on Discharge (M.F.B. 218a)
8. Discharge Certificate (M.F.W. 39)
(Enclosed in special envelope (260M)).
9. Copy of Discharge Certificate (M.F.W. 39a).
10. Dispersal Certificate (C.D 3)
11. Equipment and Clothing Statement Q.M.G. Form (D.O.S. 2).
12. Last Pay Certificate (P. 851).
13. Pay Book (A.B.64).
14. War Service Gratuity (Form M.F.W. 2595).
15. Sundry Documents.

1.	N
2.	R
3.	N
4.	U
5.	D
6.	R
7.	A
8.	F
9.	
10.	

Reserved for M.H.C.

Regt. No. 424085 Rank Life Surname Shrigley Christian Name Herbert
 Unit or Corps—(a) Overseas from United Kingdom None (b) in United Kingdom R. For Corps
 Born at—Town Sturville County or Province Ontario Country Canada
 Date of Birth—Day 16th Month March Year 1891 Age 27 yrs. 10 months.
 Joined at Windsor, Ontario, Canada Date 23rd July 1916
 Former trade or occupation Engineer & Land Surveyor
 Permanent Marks or any peculiarity that will serve for future identification:—

Bald spot on right side of head. & Birthmark on Rt. Side.

Height—feet 5 inches 10 Colour of eyes Blue

Signature of Soldier (for identification purposes) Shrigley R.H.

Medical Report

Read carefully the instructions on last page of this form.

1. DISABILITY.

Group the disabilities, placing those resulting from separate causes in separate groups.

Disabilities Group (a)

COITRE

Disabilities Group (b)

HÆMORRHOIDS.

Disabilities Group (c)

Nil

2. CAUSE OF DISABILITY

		Place of origin.	Date of origin.
(i.) As to Group (a) above.	<u>CONDITIONS OF CIVIL LIFE</u>	<u>CANADA</u>	<u>PREVIOUS TO ENLISTING</u>
(ii.) As to Group (b) above.	<u>CONDITIONS OF CIVIL LIFE</u>	<u>CANADA</u>	<u>PREVIOUS TO ENLISTING</u>
(iii.) As to Group (c) above.	<u>N.A.</u>		

3. Is the disability due to disease contracted or injuries received prior to Active Service?

- (i.) As to Group (a) above? YES If yes, has Active Service aggravated it? YES
 (ii.) As to Group (b) above? YES If yes, has Active Service aggravated it? YES
 (iii.) As to Group (c) above? NA. If yes, has Active Service aggravated it? NA

4. Is the disability due to disease contracted or injuries received while on Active Service?

- (i.) As to Group (a) above? NO
 (ii.) As to Group (b) above? NO
 (iii.) As to Group (c) above? NA.

5. MEDICAL HISTORY.

Man states that his goitre existed previous to enlisting but was not large enough to be noticed. states that swelling has gradually increased during past two years.

Suffered from piles during civilian life operated on July 1915 states that he has slight haemorrhages off & on during his service in the army.

Enlisted Feb 23rd 1916 Civil occupation Farmer.

Go England July 1916 Boarded at Bramshott 28/6/16 placed in lower category marked P.C. Base, transferred to Forestry Co. 4 has been doing light work in England ever since.

6. PRESENT CONDITION.

Subjective Pain in Rectum slight haemorrhage from Haemorrhoids.

Complains of swelling in neck

Objective Man 27 yrs old well nourished. Sight & hearing normal.

Moderate degree of goitre present swelling on both sides of neck causing no respiratory discomfort. There is no exophthalmus or rapid heart present.

Complains of bleeding piles Haemorrhoids are not visible from the exterior.

Respiratory Digestive Nervous genito urinary and other systems negative to disease.

7. OPERATION. (i.) Was one performed? NO (ii.) If so, state what. NA. (iii.) Was one advised and declined? NO

NOTE.—Loss of teeth on or immediately after Active Service should be attributed thereto, unless there is evidence to the contrary.

8. (a) Is there loss or decay of teeth attributable to Active Service? NO (ii.) If so, describe. NA.

9. DO YOU RECOMMEND:—

(a) Fit for duty? (state category)

YES BIT

(b) Invalid to Canada? NA

(c) Discharge from the Service as permanently unfit? NA.

Date of Report Feb 10th 1919

Signed J. W. Harper Capt R.A.M.C. Officer in medical charge of case.

Station Sunningdale

I have satisfied myself of the general accuracy of the above Report, and concur therein *except

Not in Hospital

{Officer i/c Hospital} Strike out one {S.M.O. Brigade} of these

Dated at Station, on 191

*Delete if inapplicable.

Proceedings of a Medical Board on the Soldier mentioned in Part I.

10. Is the disability fully described in Part I. (1)?
If not, describe it.

yes

11. Is the cause of the disability fully described in Part I. (2)?
If not, describe it.

yes

12. From the medical information now adduced, was the disability caused or aggravated by:—

(a) Negligence of the Soldier { Caused? / Aggravated? } yes

(b) Misconduct of the Soldier { Caused? / Aggravated? } no

13. THE ENTIRE DISABILITY.—Without regard to his regular occupation, to what extent is his capacity lessened at present for earning a full livelihood in the general market for untrained labour?
(Estimate at none, 5%, 10%, 15%, 20%, etc.)

14. THE DISABILITY DUE TO SERVICE.—(See Part I. (3). Aggravation on Active Service of a disability existing previous to joining is to be included in this estimate.)
What part of the entire disability estimated next above (13) is due to causes arising during Active Service?
(Estimate at none, 1/10, 2/10, 3/10, etc., or all.)

15. Permanency of the Disability due to Service estimated next above in (14).
(i.) Is it permanent?
(ii.) If not permanent, what is its probable minimum duration (in months)?

16. If an operation was advised and declined, do you consider the refusal to have been unreasonable?

17. Can the former trade or occupation be resumed?
yes

18. REMARKS:—

Condition as described in part one. Both conditions pre-existed enlistment & been slightly aggravated by service

Auth. as per 4083

11-11-18.

19. RECOMMENDATION:—

(a) Fit for duty? B ii (state category)

(b) Invalid to Canada? no

(c) Discharge from Service as permanently unfit? no

Date of Board Feb 10/19.

Station

Sturminster Newton

Signatures of the Board

J. Sturminster Capt. M. S. President.
W. Sutherland Capt. M. S.

Approved

C. A. M. C. (Signature)

A.D.M.S.

Dated at

for A. D. M. S., Canadians, London Area. Station

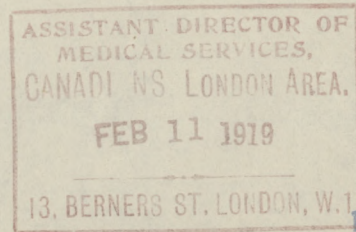

Statement of the Soldier

(This is to be completed only in the case of the Soldier taking his Discharge in England.) (Sections 1, 2, 5, and 6 are to be read to the Soldier.)

424083 Coy Herbert Sprigley I, the undersigned... have heard the description of my disability read, and am satisfied (or not satisfied) with it. (If dissatisfied, statement should follow) I complain in addition of:—

Sprigley R 16 Signature of Soldier examined.

Instructions to Medical Officers

Question 1.—State the disability in terms of a diagnosis, that is, a diagnosis of the existing condition as distinguished from the disease or injury which caused it. It should be noted that in medical cases the disability may be the disease; for example, Tubercle of Lung, Chronic Bronchitis, Myalgia, Gastric conditions and so forth. (Follow the nomenclature as laid down in the "List of Diseases" of 1915, and amended by A. C. I. N. 1587 of 1917.)

Question 2.—The cause of the disability when known should be stated and care should be taken to establish as correctly as possible the place and date of origin. This is important in view of the relationship of Questions 3 and 4 to Question 5.

Questions 3 and 4.—NOTE—By Active Service is meant Service with the Colours in Canada, the United Kingdom or elsewhere during the present war, (since the 4th August, 1914.)

Question 5.—MEDICAL HISTORY.—State concisely the essential points of the history of the case as supported by documentary evidence. If further evidence is considered necessary to complete the Medical History, the same not being supported by documents, this should be obtained by questioning the soldier, but should be distinctly shown as "Patient's Statement." It is considered advisable that these latter statements be grouped apart from the evidence supported by documents available to the Medical Officer.

Extracts should be made from all entries on the Medical History Sheet.

If answers to Nos. 2, 3 or 4 show that the Soldier is suffering from some condition which pre-existed enlistment, it is advisable that these answers be substantiated as far as possible by statements obtained from the Soldier showing history of previous illness or injury.

Question 6.—PRESENT CONDITION.—As this question is primarily intended for the Medical Officer's report, in answering show clearly the condition of the Soldier at the time of examination.

It is directed that the objective and subjective matter be arranged in separate groups. The objective matter is considered to be the more important, in that it consists of a statement of the Medical Officer's actual findings.

Specialists' reports bearing on the PRESENT CONDITION should be attached.

In addition to description of the disability, a report on "all systems" is required in order that the whole when completed may be a true pen portrait of the Soldier's condition.

The Medical Officer in charge of the case will fill out pages 1 and 2 of this Form. The original must be wholly in the handwriting of the Medical Officer. The copies may be typewritten but must be signed by the Medical Officer who must be responsible that these are true copies of the original.

Finally the O. C. Hospital or S. M. O. or an Officer delegated for such duty by the A. D. M. S., is required to sign a certificate at the bottom of page 2, which reads as follows:—

"I have satisfied myself of the general accuracy of this report and concur therewith, except....."

This is a most important part of the paper and one to which the attention of the Officers concerned should be frequently drawn as it is by such strict supervision that the accuracy and good results of Medical Board work can be assured.

ENTRIES OF RECATEGORIZATION

Table with 8 columns: Date, Station, Category, Signature of M. O., Date, Station, Category, Signature of M. O.

Handwritten initials 'PM' at the bottom of the page.

724085

MEDICAL HISTORY SHEET.

ORIGINAL

Surname Shugley Christian Name Ray

Examined { on 23 day of February 1916
at Mian.
Birthplace { City or Town Huntsville
County Gusquaba

Approved by J McCulloch Capt.
Rank Medical Officer M.O.
109th Overseas Battalion, C.E.F.

Apparent age 24
Trade or occupation Farmer
Height 5 Feet 10 Inches
Weight 175 Lbs.
Chest measurement { Minimum 34 inches.
Maximum expansion 39 1/2 inches.
Physical development Good
Small-Pox Marks none

Date	Fit or Unfit	EXAMINED FOR RE-ENGAGEMENT,
		M.O.
		M.O.
		M.O.
		M.O.
		M.O.
		M.O.

Vaccination Marks { Arm Right None Left the
Number one

Date	Result	VACCINATIONS.
<u>9.3.16</u>	<u>good</u>	<u>J McCulloch</u> M.O.
		M.O.
		M.O.

When Vaccinated last at this camp
(a) Marks indicating congenital peculiarities or previous disease None

Date	Result	ANTI-TYPHOID INOCULATIONS, ETC.
<u>15/6/16</u>	<u>good</u>	<u>J McCulloch</u> M.O.
<u>20/6/16</u>	<u>"</u>	<u>J McCulloch</u> M.O.
<u>25/6/16</u>	<u>"</u>	<u>J McCulloch</u> M.O.
<u>1/12/17</u>	<u>the job</u>	

(b) Slight defects but not sufficient to cause rejection
More right iliac chest.

Enlisted on 23rd day of February 1916 at Minden

	CORPS.	REG'L NUMBER.	HABITS.	DATE.
Joined on enlistment	<u>109th Bn. C.E.F.</u>	<u>724085.</u>		<u>23.2.16.</u>
Transferred to.....	<u>124 Bn., C.E.F.</u> <u>C.C.A.C. - 15.9.16</u> <u>G.D.B. 19.1.17</u> <u>Canadian Forestry Bn.</u> CANADIAN FORESTRY CORPS.			

EXAMINED OR DISCHARGED BY A MEDICAL BOARD.

STATION.	DATE.	DISEASE.	RESULT.
<u>Shugley</u> Approved Bramshott	<u>28/8/16</u> 28 AUG 1916 <u>28/11/16.</u> Major,	<u>Gastric</u> <u>Gastric Haemorrhage</u>	<u>Ray B. Stewart Maj.</u> PRESIDENT, MEDICAL BOARD, BRAMSHOTT. <u>Class Aij</u> <u>Chloepile myriepal</u> PRESIDENT, MEDICAL BOARD, BRAMSHOTT.
<u>D.A.D.M.S. for</u> <u>Canadian Troops, Bramshott Camp.</u>			

N.B. - This sheet to be disposed of in accordance with instructions in the Regulations for Army Medical Service, on the man becoming non-effective, the date and cause being stated on next page.

APPROVED.
M. F. B. 313.
M. F. B. 1172-39-439.

28 NOV 1916
phc 19. Gastric &
Hemorrhage Bii J. Stewart

